



# PINES HEALTHCARE & REHABILITATION CENTER

## ROOF & SIDEWALK REPAIRS

### DPW BID # 51

9822 ROUTE 16,  
MACHIAS, NY 14101

## BID DOCUMENTS

### DRAWING INDEX

#### LANDSCAPE

L101 SITE IMPROVEMENT PLAN  
L102 SITE DETAILS AND NOTES

#### ARCHITECTURAL

A100 EXISTING ROOF PLAN  
A200 ROOF DETAIL AND SPECIFICATIONS



Centerpointe Corporate Park  
375 Essjay Road, Suite 200  
Williamsville, NY 14221  
[www.wendelcompanies.com](http://www.wendelcompanies.com)  
p:716.688.0766 f:716.625.6825

MAY 12, 2017

LOCATION MAP

PROJECT  
LOCATION

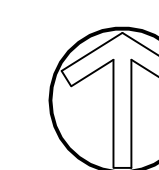
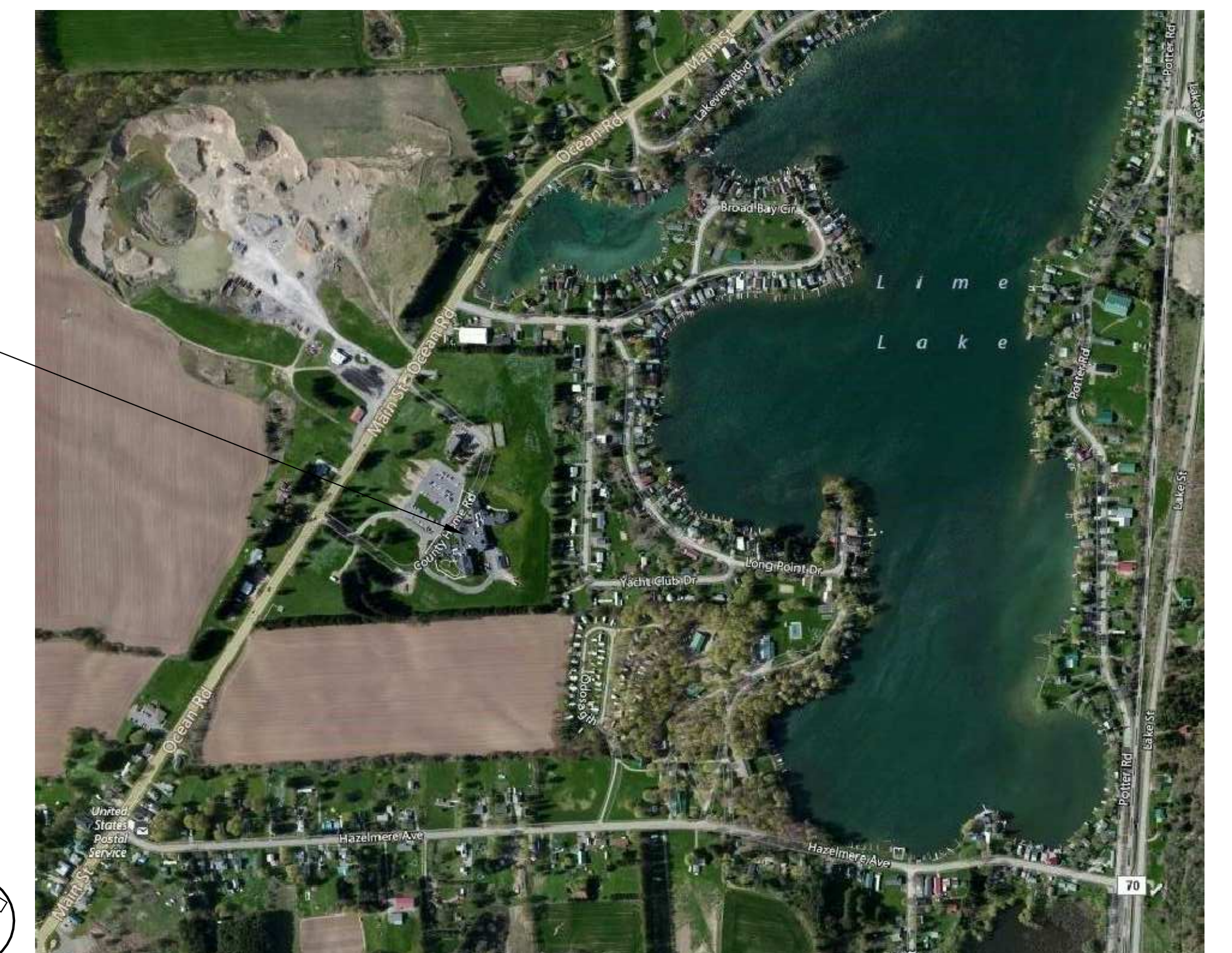

SCALE: NTS



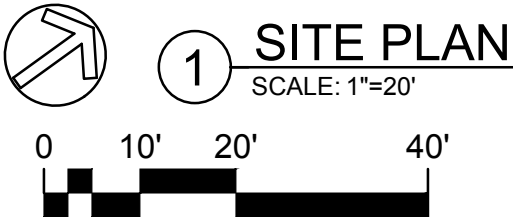



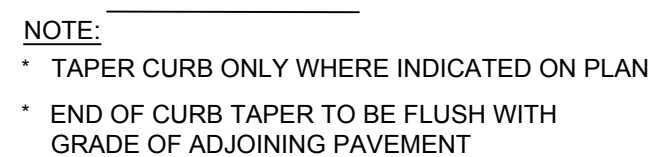
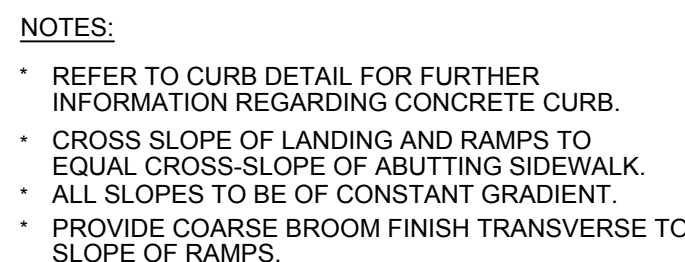
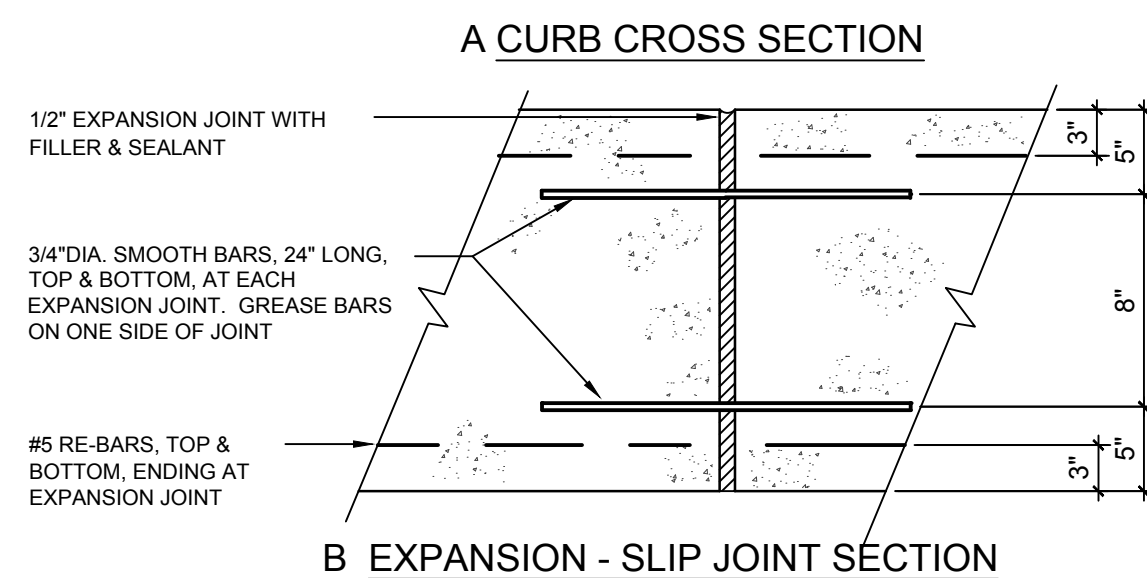
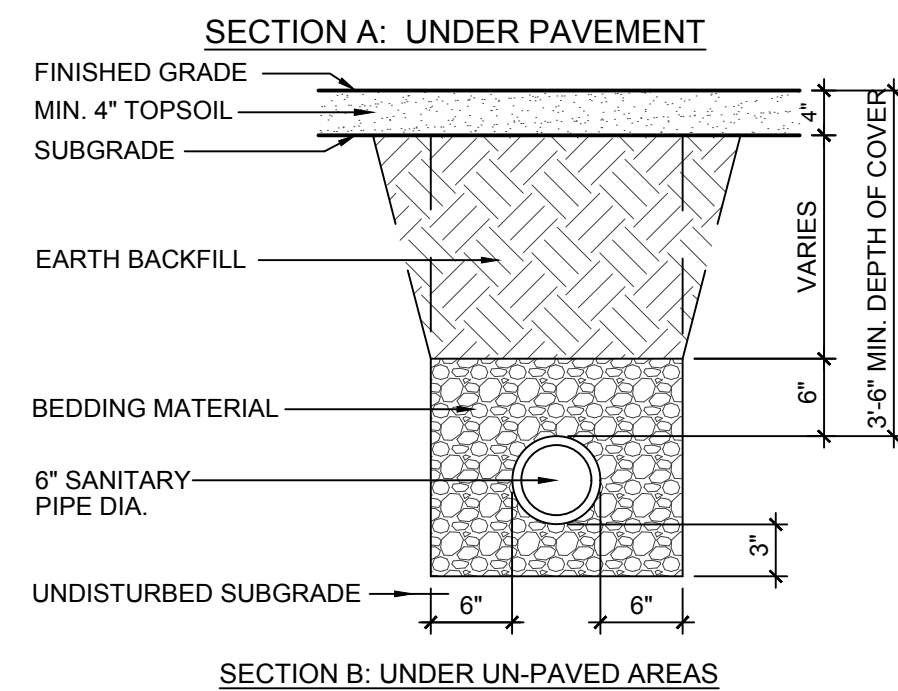

5 CONCRETE CURB TAPER  
SCALE:

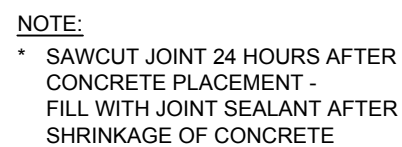

REINFORCING

1/4" WIDE TOOLED  
W/RADIUSED CORNERS

D/4

C TOOLED JOINT (TJ)

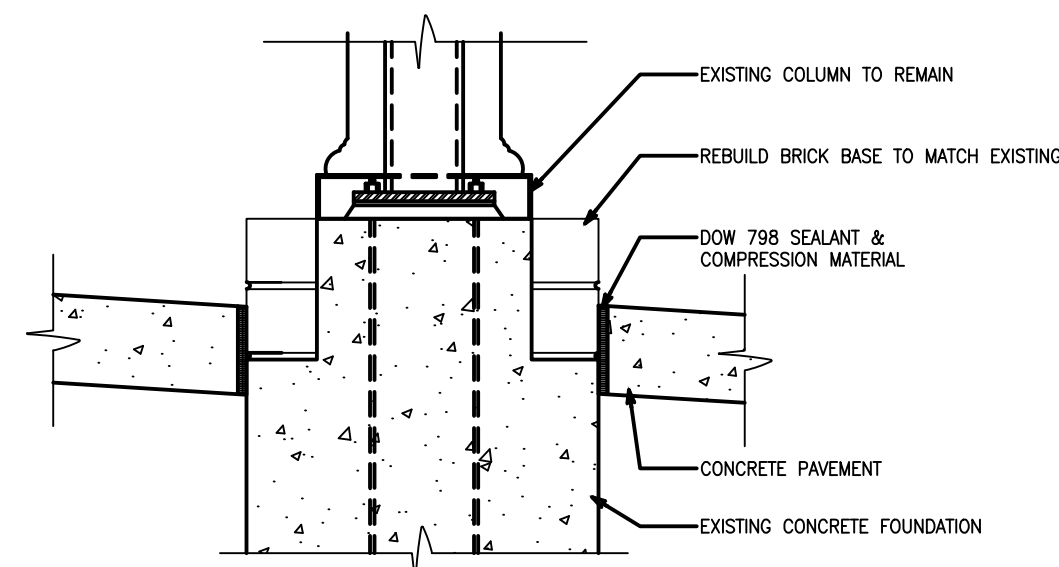

8 TYPICAL PIER FOOTER

---

24. *Chlorophyll a* fluorescence was measured by a fluorometer (F600, Turner Designs, San Francisco, CA, USA) with a 1000-Watt tungsten-halogen light source (F600, Turner Designs, San Francisco, CA, USA) and a 1000-Watt tungsten-halogen light source (F600, Turner Designs, San Francisco, CA, USA).



**wendel**

Centerpointe Corporate Park  
375 Essjay Road, Suite 200  
Williamsville, NY 14221  
[www.wendelcompanies.com](http://www.wendelcompanies.com)  
p.716.688.0766 f.716.625.6825

Wendel WD Architecture, Engineering, Surveying and  
Landscape Architecture, P.C.

DATE	05-12-2017		
SCALE	AS NOTED		
DWN.	-	CHK.	-
PROJ. No.	3076-49		
DWG. No.			

L102





2 TYPICAL ROOF VALLEY  
SCALE: N.T.S.



3 ROOF VALLEY AT SUNROOM LOCATIONS  
SCALE: N.T.S.

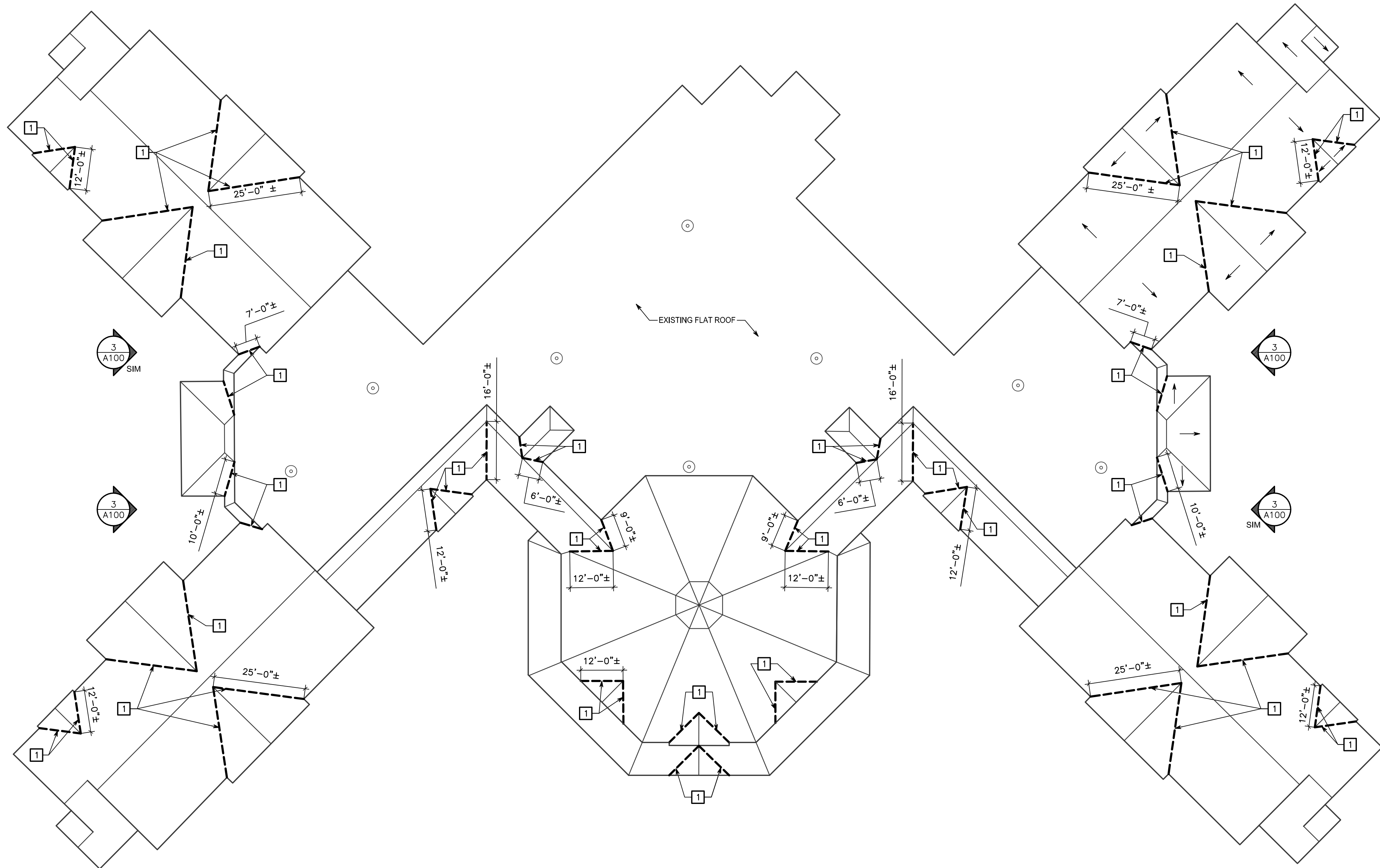

1 EXISTING ROOF PLAN  
SCALE: 1/16" = 1'-0"

#### BUILDING CODE INFORMATION:

LOCATION: PINES HEALTHCARE & REHABILITATION CENTER  
9822 ROUTE 16  
MACHIAS, NY 14101

APPLICABLE CODES:

- 2015 INTERNATIONAL EXISTING BUILDING CODES
- 2015 INTERNATIONAL BUILDING CODES
- NFPA 101

OCCUPANCY CLASSIFICATION: I-2: INSTITUTIONAL

TYPE OF CONSTRUCTION: TYPE 2B

FULLY SPRINKLERED: YES

CLASSIFICATION: ALTERATION LEVEL 1

#### GENERAL ROOF PLAN NOTES:

- CONTRACTOR TO VERIFY IN FIELD ALL EXISTING ROOF, CONDITIONS AND DIMENSIONS PRIOR TO START OF WORK.
- CONTRACTOR NOT TO OVERLOAD EXISTING ROOF OR CREATE POINT LOADS WITH STORING NEW OR REMOVED MATERIALS ON THE ROOF.
- MAINTAIN ROOF IN WEATHER TIGHT CONDITION DURING ENTIRE ROOF PREPARATION AND INSTALLATION.
- CONTRACTOR TO NOTIFY ARCHITECT AND OWNER'S REPRESENTATIVE IMMEDIATELY UPON DISCOVERY OF ANY DETERIORATION OR DAMAGE TO EXISTING ROOF SYSTEM.
- CONTRACTOR SHALL AT ALL TIMES PROVIDE PROTECTION TO SAFE PATH OF TRAVEL AND EXITS AT GRADE LEVEL FOR THE EGRESS OF BUILDING OCCUPANTS TO A LEGAL OPEN SPACE.

#### ROOF PLAN LEGEND:

- EXISTING ROOF SLOPE
- EXISTING ROOF VALLEY TO BE REPAIRED

#### ROOF CONSTRUCTION KEYNOTES:

- REMOVE EXISTING ASPHALT VALLEY FLASHING IN ITS ENTIRETY DOWN TO EXISTING PLYWOOD DECK, THE FULL LENGTH OF VALLEY. REMOVE EXISTING ASPHALT SHINGLES AS REQUIRED FOR REMOVAL AND INSTALLATION OF NEW ROOF VALLEY DETAIL SEE DETAIL 1/A200. PROVIDE ICE AND WATER SHIELD OVER EXISTING PLYWOOD. PROVIDE 20GA. METAL VALLEY FLASHING MINIMUM 24" WIDE DOWN FULL LENGTH OF VALLEY. REPLACE EXISTING MEMBRANE AND ASPHALT SHINGLES TO MATCH EXISTING STYLE AND COLOR.



9822 ROUTE 16,  
MACHIAS, NEW YORK 14101

PINES HEALTHCARE &  
REHABILITATION CENTER

ROOF AND SIDEWALK  
REPAIRS



Centerpointe Corporate Park  
375 Esjay Road, Suite 200  
Williamsville, NY 14221  
www.wendelcompanies.com  
p:716.688.0766 f:716.625.6825

Wendel WD Architecture, Engineering, Surveying and  
Landscape Architecture, P.C.

NOTE:  
THIS DOCUMENT AND THE IDEAS AND DESIGNS INCORPORATED HEREIN, AS AN INSTRUMENT OF PROFESSIONAL SERVICE, IS THE PROPERTY OF WENDEL WD ARCHITECTURE, ENGINEERING, SURVEYING AND LANDSCAPE ARCHITECTURE, P.C. AND IS NOT TO BE USED IN WHOLE OR IN PART FOR ANY OTHER PROJECT WITHOUT THE WRITTEN AUTHORIZATION OF WENDEL. UNAUTHORIZED ALTERATION OR ADDITION TO ANY SURVEY, DRAWING, DESIGN, SPECIFICATION, PLAN OR REPORT IS A VIOLATION OF SECTION 7209, PROVISION 2 OF THE NEW YORK STATE EDUCATION LAW.

NO.	REVISIONS	DATE

DWG. TITLE

EXISTING ROOF PLAN

GENERIC SCALE BAR  
SCALE BAR SHOWS TWO INCHES ON THE ORIGINAL DRAWING.  
IF NOT TWO INCHES ON THIS SHEET, ADJUST ACCORDINGLY.

DATE 05-12-2017  
SCALE AS NOTED  
DWN. DPW CHK. JPK  
PROJ. No. 3076-49  
DWG. No.

A100



## 073113 - ASPHALT SHINGLES:



○

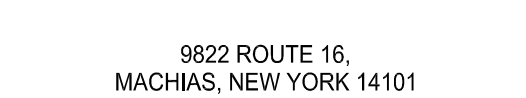

## ROOF AND SIDEWALK REPAIRS



Wendel WD Architecture, Engineering, Surveying and  
Landscape Architecture, P.C.

**NOTE:**  
THIS DOCUMENT, AND THE IDEAS AND DESIGNS INCORPORATED HEREIN, AS AN INSTRUMENT OF PROFESSIONAL SERVICE, IS THE PROPERTY OF WENDEL MD ARCHITECTURE, ENGINEERING, SURVEYING AND LANDSCAPE ARCHITECTURE, P.C. AND IS NOT TO BE USED IN WHOLE OR IN PART, FOR ANY OTHER PROJECT WITHOUT THE WRITTEN AUTHORIZATION OF WENDEL. UNAUTHORIZED ALTERATION OR ADDITION TO ANY SURVEY DRAWING, DESIGN, SPECIFICATION, PLAN OR REPORT IS A VIOLATION OF SECTION 7209, PROVISION 2 OF THE NEW YORK STATE EDUCATION LAW.

[illegible]

NO.	REVISIONS	DATE
-----	-----------	------

PAGE, TITLE

DATE	05-12-2017
SCALE	AS NOTED

VN.	DPW	CHK.	JPK
-----	-----	------	-----

ROJ. No. 3076-49

VG. No.

## A200