

CATTARAUGUS COUNTY

DEPARTMENT OF PUBLIC WORKS

LEON BRIDGE 35 OVER CONEWANGO CREEK SMITH ROAD INTERSECTION AND FROG VALLEY ROAD TOWN OF LEON, CATTARAUGUS COUNTY, NEW YORK

JOSEPH T. PILLITTERE
COMMISSIONER
8810 Rt. 242
LITTLE VALLEY, NY 14755

B.I.N. 3322250

MARK C. BURR, P.E.
DIRECTOR OF ENGINEERING
8810 Rt. 242
LITTLE VALLEY, NY 14755

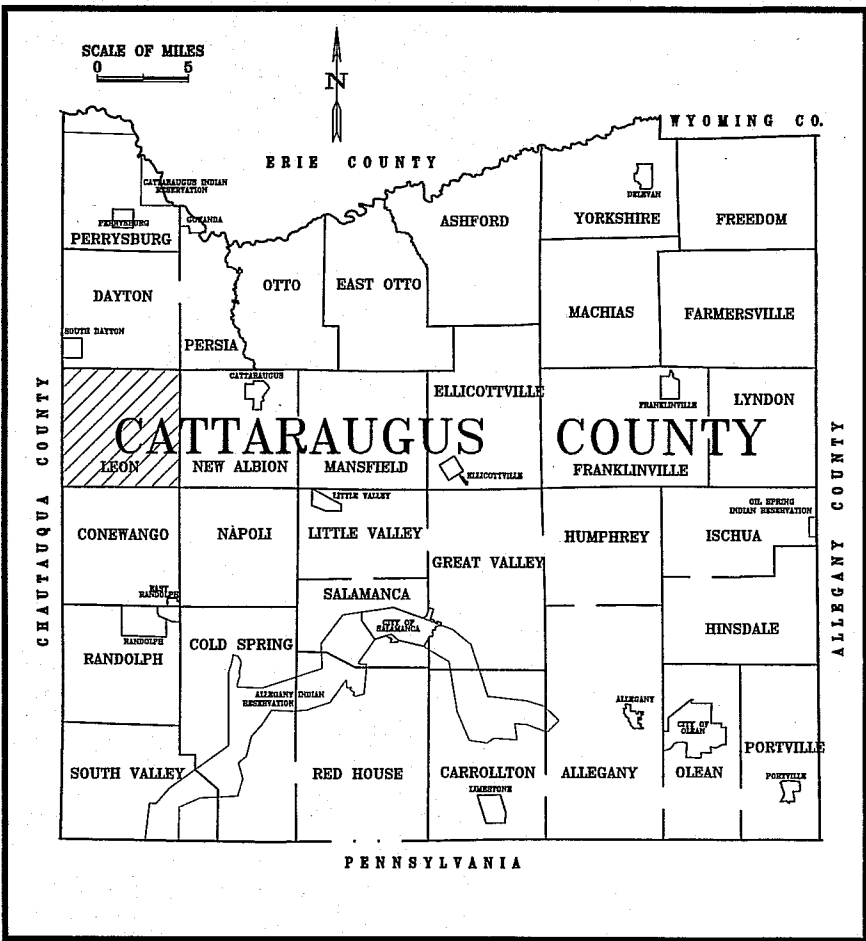
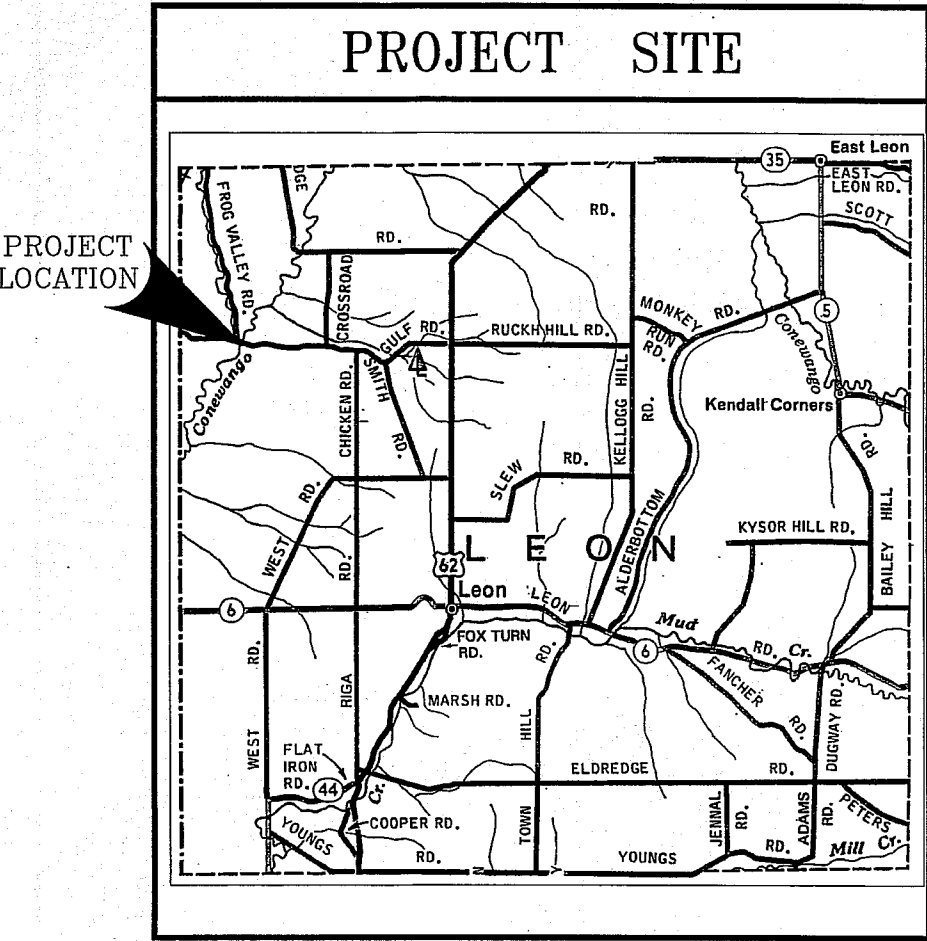

SHEET INDEX	
SHEET	DESCRIPTION
1 of 10	COVER SHEET
2 of 10	GENERAL NOTES AND QUANTITIES
3 of 10	PLAN VIEW
4 of 10	ROAD & CREEK PROFILES, TYP CHANN. SECT.
5 of 10	EXCAVATION & EMBANKMENT
6 of 10	ABUTMENT & WING WALL PLAN
7 of 10	ABUTMENT ELEVATION
8 of 10	SOIL BORINGS
9 of 10	CREEK CROSS SECTIONS
10 of 10	EROSION CONTROL PLAN & NOTES

TABLE OF QUANTITIES				
ITEM	DESCRIPTION	UNIT	EST. QUANT.	FINAL QUANT.
201.06	CLEARING AND GRUBBING	LS	Nec.	
C202.1301	REMOVAL OF EXISTING BRIDGE	LS	Nec.	
203.02	UNCLASSIFIED EXCAVATION & DISPOSAL	CY	2120	
203.21	SELECT STRUCTURE FILL	CY	115	
206.01	STRUCTURE EXCAVATION	CY	420	
206.02	TRENCH AND CULVERT EXCAVATION	CY	230	
209.13	SILT FENCE TEMPORARY	LF	450	
209.1501	TURBIDITY CURTAIN	LF	1000	
551.13	FURNISHING EQUIPMENT FOR PILE DRIVING	LS	Nec.	
552.11	PERMANENT STEEL SHEETING	SF	7965	
564.0501	STRUCTURAL STEEL	LS	Nec.	
619.01	BASIC WORK ZONE TRAFFIC CONTROL	LS	Nec.	
619.04	TYPE III CONSTRUCTION BARRICADES	EA	35	
620.05	STONE FILLING (HEAVY)	CY	675	
625.01	SURVEY AND OPERATIONS	LS	Nec.	
699.04	MOBILIZATION (4% MAX)	LS	Nec.	

NOTE: ALL QUANTITIES ARE FOR THE CONTRACTORS INFORMATION ONLY.
THE CONTRACTOR SHALL VERIFY ALL QUANTITIES FOR HIS INFORMATION.

GENERAL NOTES:

- DESIGN SPECIFICATIONS:
 - NEW YORK STATE DEPARTMENT OF TRANSPORTATION STANDARD SPECIFICATIONS WITH ALL PROVISIONS IN EFFECT AS OF MAY 1, 2017.
 - AASHTO - STANDARD SPECIFICATIONS FOR HIGHWAY BRIDGES, 17TH EDITION.
- LIVE LOAD: HS25
- CONSTRUCTION AND MATERIALS SPECIFICATIONS: STANDARD SPECIFICATIONS, CONSTRUCTION AND MATERIALS, NEW YORK STATE DEPARTMENT OF TRANSPORTATION, OFFICE OF ENGINEERING, DATED MAY 1, 2017 WITH CURRENT ADDITIONS AND MODIFICATIONS. EXCEPTION TO ANY OF THE LISTED ITEM NUMBERS PREFIXED SUFFIXED WITH "C" ARE NOTED IN THE SPECIAL SPECIFICATIONS.
- NO CHANGES IN MAINTENANCE JURISDICTION WILL BE CREATED BY THIS PROJECT.
- HIGHWAY CLASSIFICATION - RURAL LOCAL
- THE CONTRACTOR SHALL VISIT THE SITE PRIOR TO PREPARING HIS BID PROPOSAL TO FAMILIARIZE HIMSELF WITH THE CONDITIONS THAT EXIST.
- THE LOAD RATINGS ARE IN ACCORDANCE WITH THE AASHTO "MANUAL FOR CONDITION EVALUATION OF BRIDGES - 1994" WITH ALL INTERIM PROVISIONS IN EFFECT.
- THE COST OF WATER USED FOR COMPACTION OF SELECT FILL ITEMS SHALL BE INCLUDED IN THE UNIT PRICE BID FOR ITEM 203.21 - SELECT STRUCTURE FILL.
- THE COST OF ALL JOINT MATERIAL SHALL BE INCLUDED IN THE UNIT PRICES BID FOR THE VARIOUS ITEMS OF THE CONTRACT, UNLESS OTHERWISE SPECIFIED ON THE PLANS.
- ALL WORK ON THIS PROJECT IS TO BE CONDUCTED WITHIN THE ROAD RIGHT-OF-WAY AND/OR EASEMENT LIMITS. ANY DAMAGE CREATED BY THE CONTRACTOR OR HIS REPRESENTATIVES OUTSIDE THE ROAD RIGHT-OF-WAY, SHALL BE REPAIRED TO THE OWNER'S REPRESENTATIVE'S SATISFACTION AND AT THE CONTRACTOR'S EXPENSE.
- ALL AREAS DISTURBED OUTSIDE OF THE WORK AREA ARE TO BE TOPSOILED AND SEEDED. TO THE REQUIREMENTS OF ITEM 610.0203 AND 613.0101 AT THE CONTRATOR'S EXPENSE.
- THE CONTRACTOR SHALL RESET ALL DAMAGED SURVEY PROPERTY PINS AND SUBMIT CERTIFICATIONS OF ACCURACY BY A LICENSED LAND SURVEYOR REGISTERED IN THE STATE OF NEW YORK.
- UTILITIES - THERE ARE NO UTILITY RELOCATIONS AS PART OF THIS PROJECT.

REMOVAL NOTES

- EXISTING SUBSTRUCTURE, SUPERSTRUCTURE, BRIDGE RAILING AND APPROACH RAILING SHALL BE REMOVED WITHIN THE LIMITS SHOWN ON THE PLANS UNDER ITEMS C202.1301.
- THE CONTRACTOR'S ATTENTION IS DIRECTED TO THE REQUIREMENTS OF SUBSECTION 202-3.01 GENERAL AND SAFETY REQUIREMENTS, A REMOVAL PLAN, SIGNED BY A REGISTERED PROFESSIONAL ENGINEER IN THE STATE OF NEW YORK, SHALL BE SUBMITTED TO THE ENGINEER FIFTEEN (15) DAYS PRIOR TO BEGINNING THE DEMOLITION. THE REQUIREMENT THAT IT BE SIGNED BY A PROFESSIONAL ENGINEER IS WAIVED.
- EXCAVATION BELOW THE PLANNED BOTTOM OF STEM ELEVATION WILL NOT BE ALLOWED WITHOUT WRITTEN PERMISSION FROM THE ENGINEER. BACKFILL OF UNAUTHORIZED EXCAVATIONS BELOW OR BEYOND THE PAYMENT LINES WILL BE AT THE CONTRACTOR'S EXPENSE. BACKFILL MATERIAL WILL BE AS DIRECTED BY THE ENGINEER.
- DURING REMOVAL OPERATIONS, THE CONTRACTOR SHALL NOT BE ALLOWED TO DROP WASTE CONCRETE, DEBRIS AND OTHER MATERIAL TO THE AREA BELOW THE BRIDGE EXCEPT WHERE THE PLANS SPECIFICALLY PERMIT THE DROPPING OF MATERIAL. PLATFORMS, NETS, SCREENS OR OTHER PROTECTIVE DEVICES SHALL BE USED TO CATCH THE MATERIAL. IF THE ENGINEER DETERMINES THAT ADEQUATE PROTECTIVE DEVICES ARE NOT BEING EMPLOYED, THE WORK SHALL BE SUSPENDED UNTIL ADEQUATE PROTECTION IS PROVIDED.
- ALL MATERIAL FALLING ON THE AREA BELOW AND ADJACENT TO THE BRIDGE SHALL BE REMOVED AND DISPOSED OF BY THE CONTRACTOR DAILY AT NO COST TO THE COUNTY.
- THE COST OF FURNISHING, INSTALLING, MAINTAINING, REMOVING AND DISPOSING OF ALL PLATFORMS, NETS, SCREENS OR OTHER PROTECTIVE DEVICES SHALL BE INCLUDED IN THE UNIT PRICES BID FOR THE APPROPRIATE ITEMS OF THE CONTRACT.
- WHENEVER ITEMS IN THE CONTRACT REQUIRE MATERIALS TO BE REMOVED AND DISPOSED OF, THE COST OF SUPPLYING A DISPOSAL AREA AND TRANSPORTATION TO THAT AREA SHALL BE INCLUDED IN THE UNIT PRICE BID FOR THOSE ITEMS.
- RECORD PLANS FOR THIS STRUCTURE ARE NOT AVAILABLE.

PILE FOUNDATION NOTES:

- SUBSURFACE EXPLORATIONS HAVE BEEN COMPLETED FOR THIS PROJECT. LOCATION OF THE BORING AND BORING LOGS ARE INCLUDED ON SHEET 8.
- IF ANY OBSTRUCTIONS TO PILE DRIVING ARE ENCOUNTERED WITHIN 10 FEET OR LESS FROM THE BOTTOM OF THE ABUTMENT, THE CONTRACTOR SHALL, IF ORDERED BY THE ENGINEER, PULL THE PARTIALLY DRIVEN PILE OR PILES AND REMOVE THE OBSTRUCTION, BACKFILLING THE HOLE WITH APPROVED SUITABLE MATERIAL WHICH SHALL BE THOROUGHLY COMPACTED TO THE SATISFACTION OF THE ENGINEER. HOWEVER, NO PARTIALLY DRIVEN PILE SHALL BE REMOVED UNTIL THE ENGINEER IS SATISFIED THAT THE CONTRACTOR HAS MADE EVERY EFFORT TO DRIVE THE PILE THROUGH THE OBSTRUCTION. PAYMENT FOR THE EXCAVATION WILL BE MADE AT THE UNIT PRICE BID FOR THE STRUCTURE EXCAVATION ITEM. NO OTHER EXTRA PAYMENT WILL BE MADE FOR THIS WORK.
- THE USE OF MECHANICAL PILE SPLICES SHALL NOT BE ALLOWED ON THE STRUCTURE.

SUBSTRUCTURE NOTES

- HIGHWAY EMBANKMENT MATERIAL (HIGHWAY ESTIMATE) AND SELECT STRUCTURE FILL SHALL BE PLACED SIMULTANEOUSLY, IN CONTACT, ON BOTH SIDES OF THE VERTICAL PAYMENT LINE.
- ALL SELECT STRUCTURAL FILL AND SUBBASE MATERIAL SHALL BE COMPACTED TO 95% OF MAXIMUM DRY DENSITY.

STREAM PROTECTION NOTES

- DURING THE COURSE OF CONSTRUCTION, THE CONTRACTOR SHALL CONDUCT OPERATIONS IN SUCH A MANNER AS TO PREVENT OR REDUCE TO A MINIMUM ANY DAMAGE TO ANY STREAM FROM POLLUTION BY DEBRIS, SEDIMENT, OR OTHER FOREIGN MATERIAL, OR FROM MANIPULATION OF EQUIPMENT AND/OR MATERIALS IN OR NEAR SUCH STREAMS. THE CONTRACTOR SHALL NOT RETURN DIRECTLY TO A STREAM ANY WATER WHICH HAS BEEN USED FOR WASH PURPOSES OR OTHER SIMILAR OPERATIONS WHICH CAUSE THIS WATER TO BECOME POLLUTED WITH SAND, SILT, CEMENT, OIL, OR OTHER IMPURITIES. IF THE CONTRACTOR USES WATER FROM A STREAM, THE CONTRACTOR SHALL CONSTRUCT AN INTAKE OR TEMPORARY DAM REQUIRED TO PROTECT AND MAINTAIN WATER RIGHTS AND TO SUSTAIN FISH LIFE DOWNSTREAM.
- CONEWANGO CREEK IS DESIGNATED AS "C" BY THE WATER QUALITY STANDARDS.

MAINTENANCE AND PROTECTION OF TRAFFIC NOTES:

THE CONTRACTOR SHALL CLOSE THE BRIDGE AND MAINTAIN THE BRIDGE CLOSURE AND ALL SIGNAGE WITHIN 500 FEET OF THE BRIDGE. THE COUNTY SHALL POST AND MAINTAIN THE DETOUR AND ALL SIGNAGE BEYOND 500 FEET OF THE BRIDGE. SEE DETOUR PLAN IN SPECIFICATION BOOK FOR CLOSURE DETAILS.

© CATTARAUGUS COUNTY 2017									
DATE 12/3/2016		DATE		DATE		DATE		DATE	
AS NOTED		REVISIONS		REVISIONS		REVISIONS		REVISIONS	
SCALE		SCALE		SCALE		SCALE		SCALE	
SURVEY #		C-39-16		PG.		4		R	
BK.		312		LOT		T		R	
UNAUTHORIZED ALTERATION OR ADDITION TO THIS DOCUMENT IS A VIOLATION OF SECTION 7009 OF THE NEW YORK STATE EDUCATION LAW CDD DRAWING: DO NOT EDIT MANUALLY									
CATTARAUGUS COUNTY DEPARTMENT OF PUBLIC WORKS 8810 NYS ROUTE 248 LITTLE VALLEY, NEW YORK 14755 716-658-9121									
GENERAL NOTES AND QUANTITIES									
TOWN OF LEON SMITH ROAD LEON BRIDGE No. 95 OVER CONEWANGO CREEK INTERSECTION SMITH ROAD AND FROG VALLEY ROAD									
SHEET 2 OF 10									
PROJECT NO. H.5198.25086									

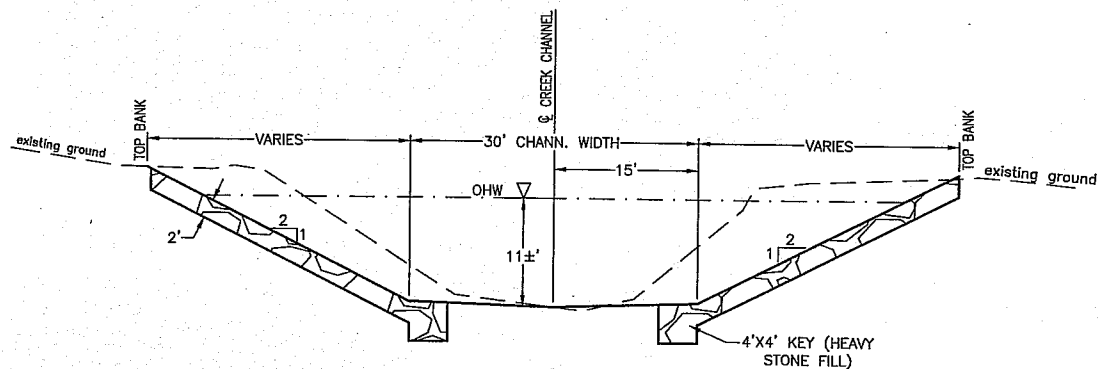

TYPICAL CREEK SECTION
SCALE: 1" = 10.0'

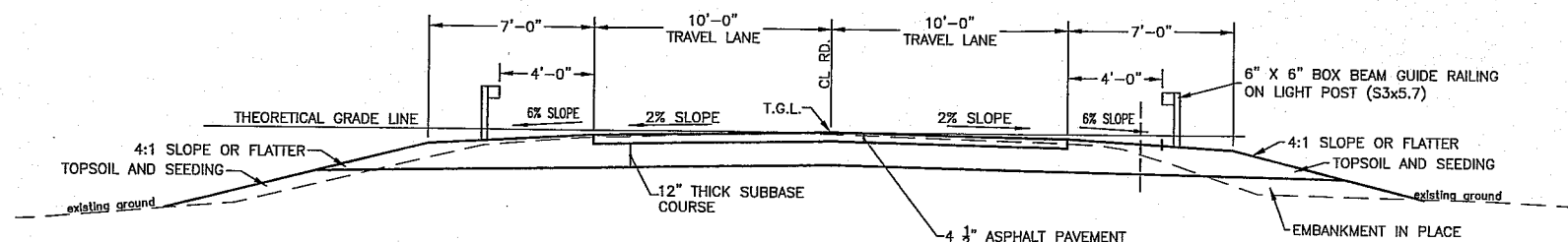

TYPICAL ROADWAY SECTION
SCALE: 1" = 4.0'

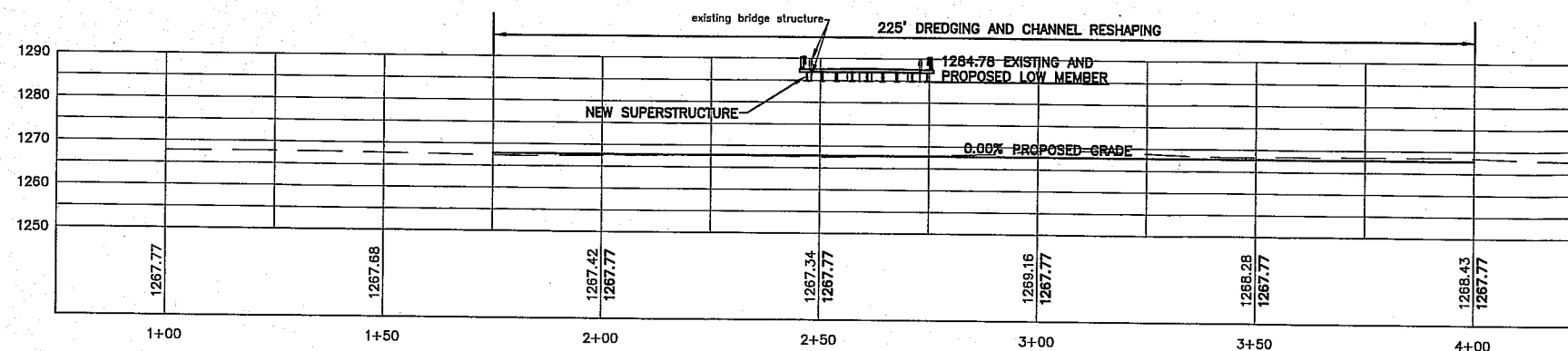

S-LINE PROFILE
SCALE: 1" = 20 HOR., 1" = 20 VERT.

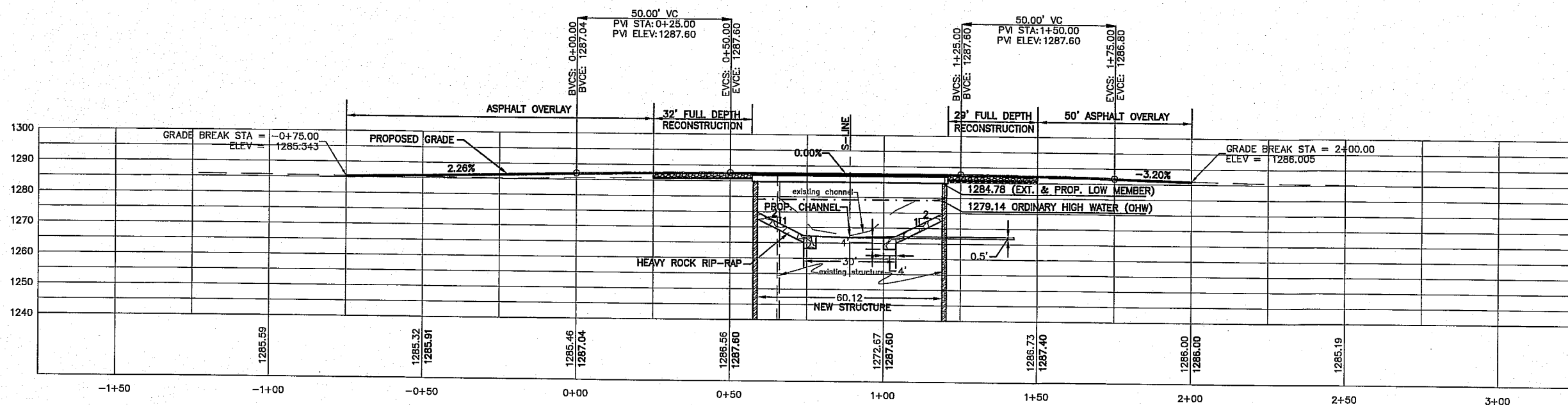

EXISTING SMITH ROAD PROFILE
SCALE: 1" = 20 HOR., 1" = 20 VERT.

NOTE: BASELINE/CONSTRUCTION LINE STATIONING IS ESTABLISHED FOR CONSTRUCTION PURPOSES ONLY, AND MAY OR MAY NOT BE COINCIDENTAL WITH GREAT LOT LINES, INDIVIDUAL PROPERTY LINES, OR PREVIOUSLY ESTABLISHED STATIONING.

© CATTARAUGUS COUNTY 2016

DATE	AS NOTED	REVISIONS	DATE
12/3/2016			

SURVEY #	PG.	LOT	TR.	CHK.	MCB.
C-38-16	4	312			

CATTARAUGUS COUNTY
DEPARTMENT OF PUBLIC WORKS
8840 NYS ROUTE 242
LITTLE VALLEY, NEW YORK 14765
716-898-9121

CREEK & ROAD PROFILES, TYP. CHANNEL SECT.
TOWN OF LEON
SMITH ROAD
LEON BRIDGE NO. 35 OVER CONEWAGO CREEK
INTERSECTION SMITH ROAD AND FROG VALLEY ROAD

SHEET	OF
4	10

PROJECT NO.
H.5198.25086

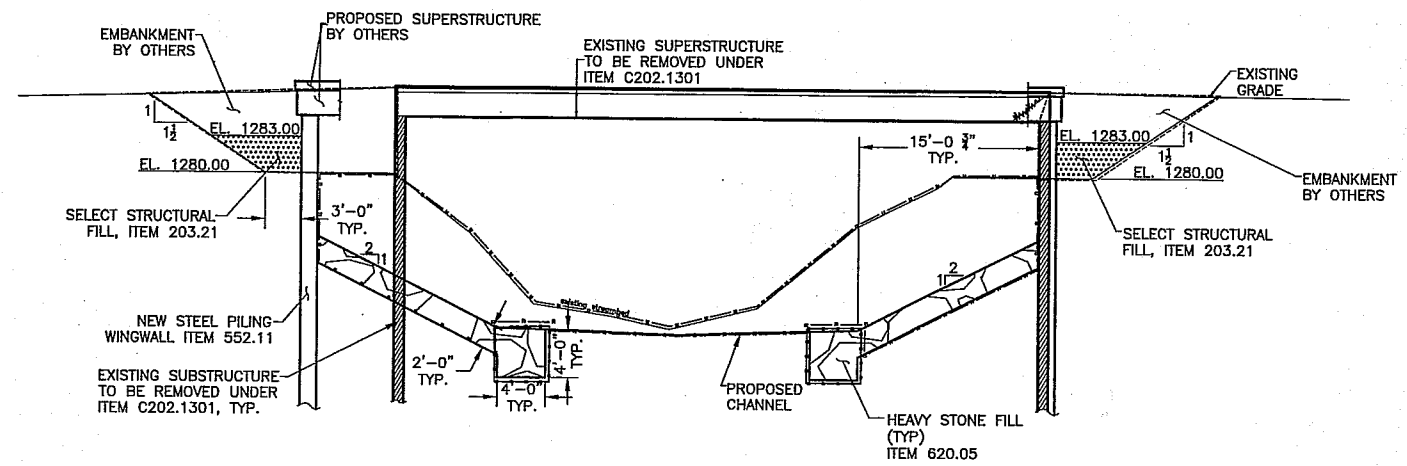
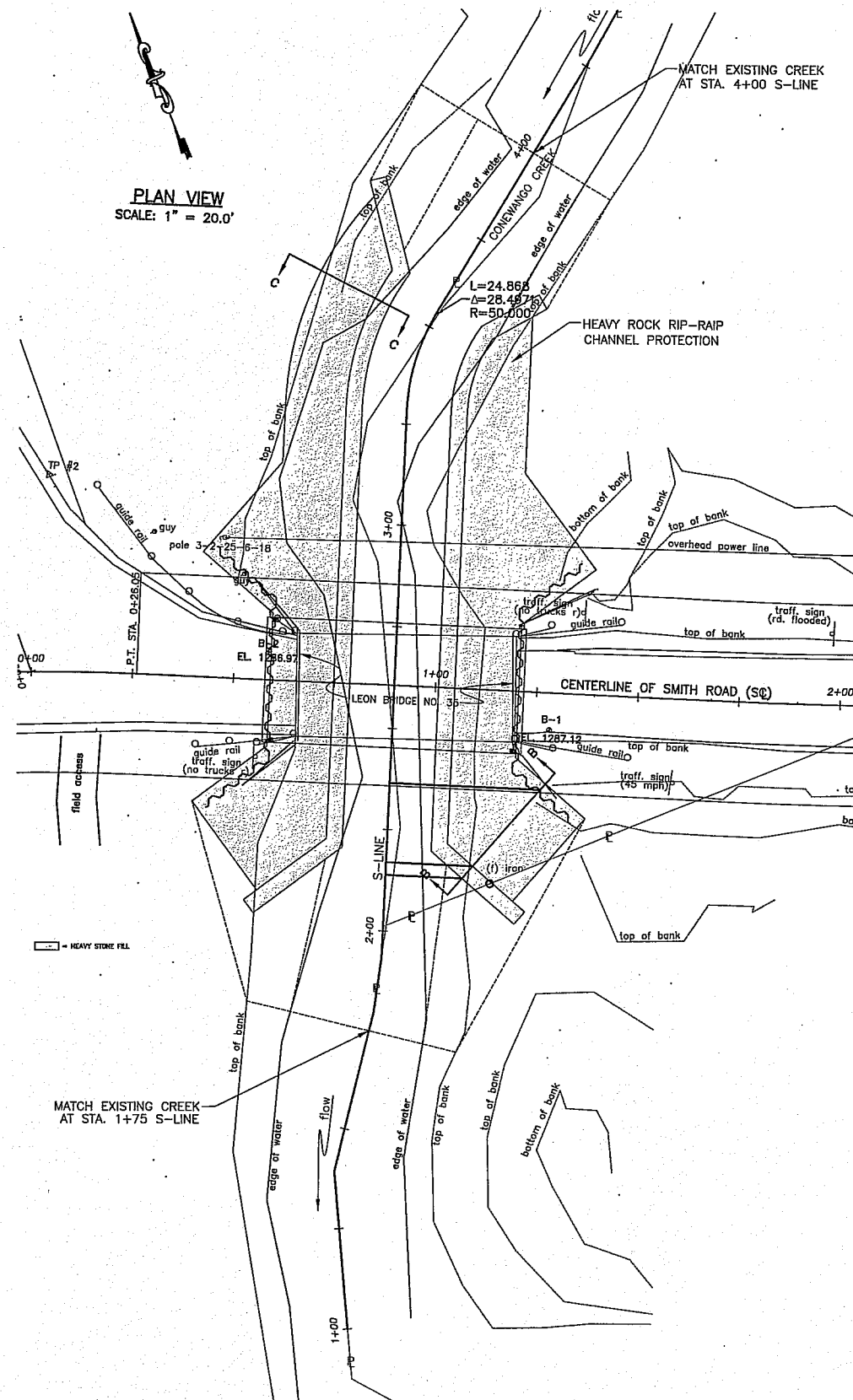

SECTION A-A
SCALE: 1/8"=1'-0"

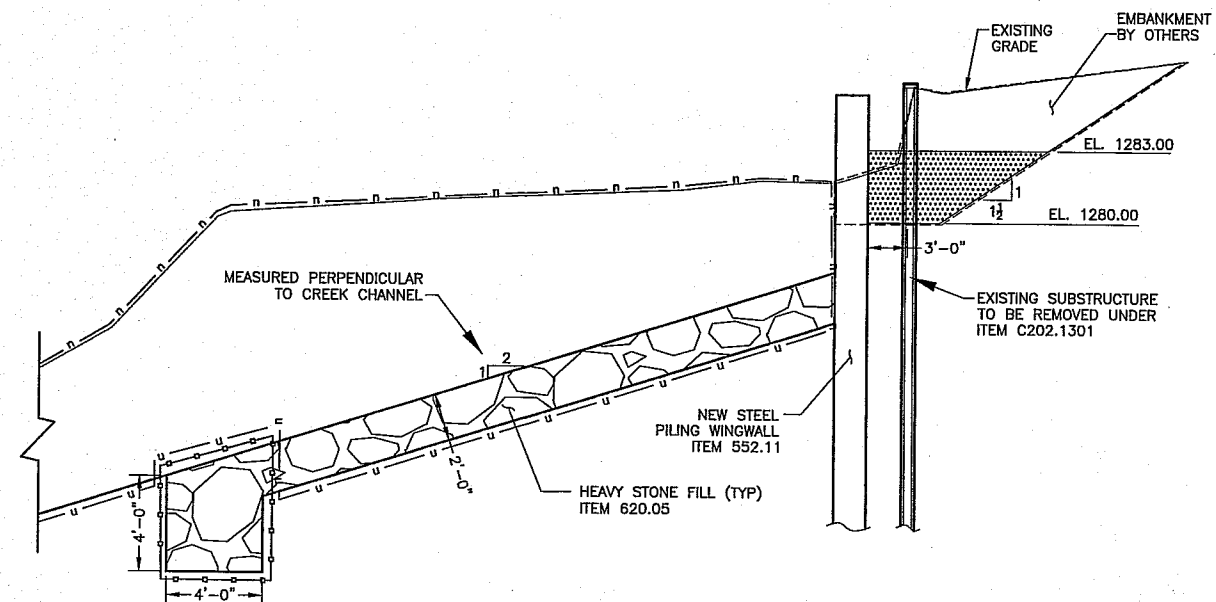



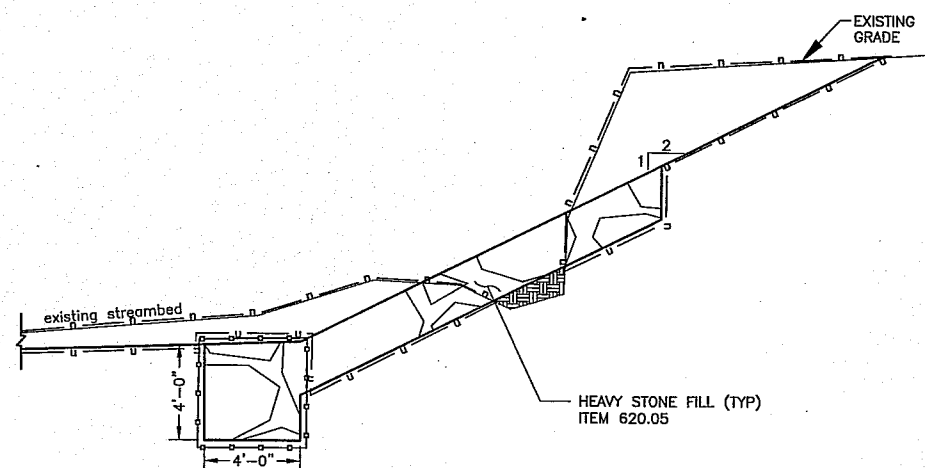

SECTION B-B
SCALE: 1/4"=1'-0"



SECTION C-C
SCALE: 1/4"=1'-0"

- ### LEGEND

- | | |
|---|--|
|  | STONE FILL (HEAVY) - ITEM 620.05 |
|  | SELECT STRUCTURE FILL - ITEM 203.21 |
|  | SUITABLE EXCAVATED MATERIAL - PAID FOR INCLUDED IN VARIOUS ITEMS IN CONTRACT |
| | REMOVAL OF EXISTING BRIDGE - ITEM C202.1301 |
|  | TRENCH & CULVERT EXCAVATION - ITEM 206.02 |
| | STRUCTURE EXCAVATION - ITEM 206.01 |
| | UNCLASSIFIED EXCAVATION & DISPOSAL - ITEM 203.02 |

NOTE:
BASELINE/CONSTRUCTION LINE STATIONING IS ESTABLISHED FOR CONSTRUCTION PURPOSES ONLY, AND MAY OR MAY NOT BE COINCIDENTAL WITH GREAT LOT LINES, INDIVIDUAL PROPERTY LINES, OR PREVIOUSLY ESTABLISHED STATIONING.

<p>EXCAVATION AND EMBANKMENT</p>		<p>CATTARAUGUS COUNTY DEPARTMENT OF PUBLIC WORKS 8810 NYS ROUTE 242 LITTLE VALLEY, NEW YORK 14765 716-698-8121</p>		<p>PROJECT NO. H.5198.25086</p>	
<p>TOWN OF LEON SMITH ROAD LEON BRIDGE No. 35 OVER CONEWANGO CREEK INTERSECTION SMITH ROAD AND FROG VALLEY ROAD</p>		<p>SURVEY # C-35-16 DATE 12/3/2016 SCALE AS NOTED REVISIONS DATE</p>		<p>CK MCB</p>	
<p>BLK 312 PG. 4 LOT T R</p>		<p>UNSATURATED ATTENTION OF ADDITION TO THIS CONTRACT IS TO BE COMPLETED BY THE NEW YORK STATE EDUCATION LAW</p>		<p>DWG. MAM DSN. MAM TR. OLD DRAWING DO NOT EDIT MANUALLY</p>	
<p>SHEET 5 OF 10</p>		<p>© CATTARAUGUS COUNTY 2017</p>			

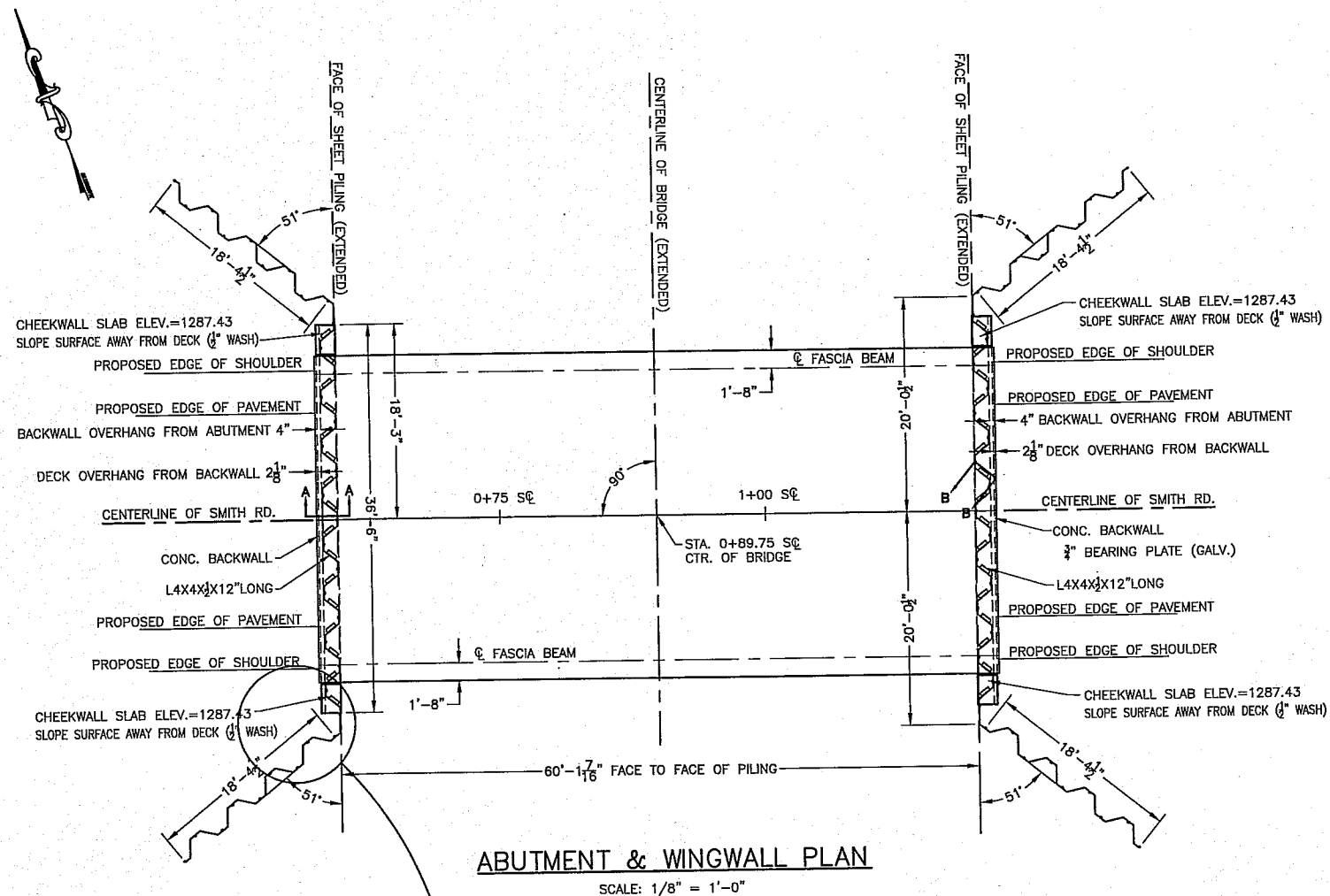

ABUTMENT & WINGWALL PLAN
SCALE: 1/8" = 1'-0"

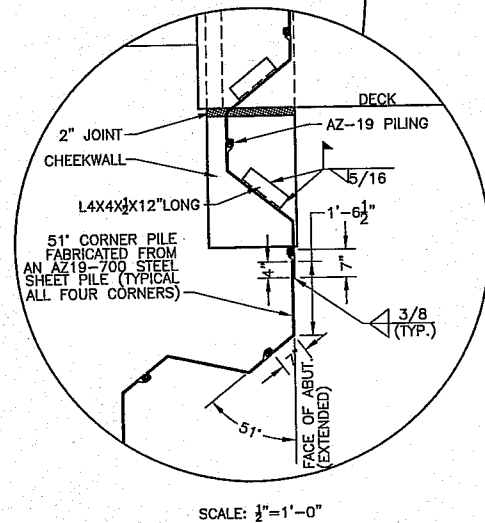

SCALE: 1/2" = 1'-0"

NOTE: SHEET PILING SHALL BE PAID FOR UNDER ITEM 552.11.
ALL OTHER STEEL INCLUDING BUT NOT LIMITED TO PLATES
AND ANGLES THAT ARE PART OF THE ABUTMENT SHALL BE
PAID FOR UNDER ITEM 564.0501. ONLY HOT ROLLED SHEET
PILING WILL BE ALLOWED

Z SHEET	HOT ROLLED OR COLD FORMED	SECTION MODULUS IN ³ /FT SHORED WALL	MOMENT OF INERTIA IN ⁴ /FT SHORED WALL	DIMENSIONS (INCHES)				AREA		MASS		MATERIAL SPECIFICATION	YIELD STRENGTH (MIN)
				b WIDTH	h DEPTH	a WEB	e FLANGE	CROSS-SECTION IN ² /FT SHORED WALL	COATING FT ² /FT (BOTH SIDES)	LBS/FT SINGLE SHEET	LBS/FT ² SHORED WALL		
AZ19-700	H	34.8	288.4	27.56	16.56	0.375	0.375	7.18	6.10	53.77	23.41	ASTM A572	50 KSI

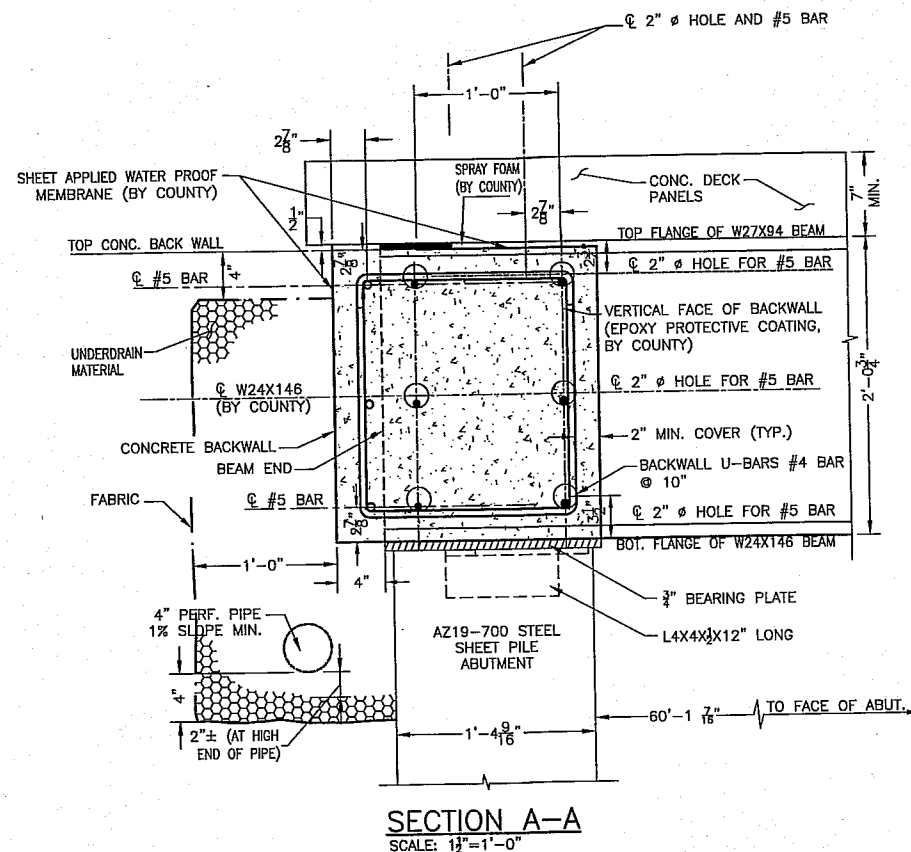

SECTION A-A
SCALE: 1/2" = 1'-0"

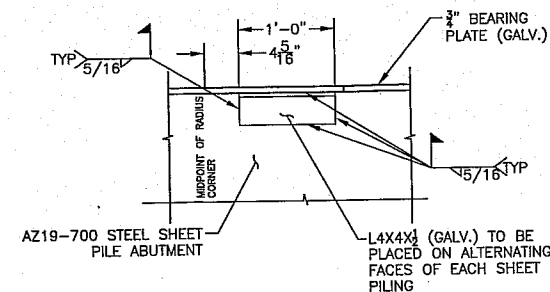

SECTION B-B
SCALE: 1" = 1'-0"

NOTE: ALL ANGLES AND STEEL PLATES SHALL BE GALVANIZED AND FIELD WELDS SHALL BE COLD GALVANIZED. GALVANIZATION OF STEEL PRODUCTS WILL BE DONE IN ACCORDANCE TO SECTION 719-01 OF THE STANDARD SPECIFICATION. COSTS FOR GALVANIZING WILL BE INCLUDED IN ITEM 564.0501. NO SEPARATE PAYMENT FOR GALVANIZING WILL BE MADE.

NOTE: BASELINE/CONSTRUCTION LINE STATIONING IS ESTABLISHED FOR CONSTRUCTION PURPOSES ONLY, AND MAY OR MAY NOT BE COINCIDENTAL WITH GREAT LOT LINES, INDIVIDUAL PROPERTY LINES, OR PREVIOUSLY ESTABLISHED STATIONING.

© CATTARAUGUS COUNTY 2017

DATE	APR '17	DATE	APR '17
REVISIONS	DATE	REVISIONS	DATE
1	APR '17	1	APR '17
2	APR '17	2	APR '17
3	APR '17	3	APR '17
4	APR '17	4	APR '17
5	APR '17	5	APR '17
6	APR '17	6	APR '17
7	APR '17	7	APR '17
8	APR '17	8	APR '17
9	APR '17	9	APR '17
10	APR '17	10	APR '17
11	APR '17	11	APR '17
12	APR '17	12	APR '17
13	APR '17	13	APR '17
14	APR '17	14	APR '17
15	APR '17	15	APR '17
16	APR '17	16	APR '17
17	APR '17	17	APR '17
18	APR '17	18	APR '17
19	APR '17	19	APR '17
20	APR '17	20	APR '17
21	APR '17	21	APR '17
22	APR '17	22	APR '17
23	APR '17	23	APR '17
24	APR '17	24	APR '17
25	APR '17	25	APR '17
26	APR '17	26	APR '17
27	APR '17	27	APR '17
28	APR '17	28	APR '17
29	APR '17	29	APR '17
30	APR '17	30	APR '17
31	APR '17	31	APR '17
32	APR '17	32	APR '17
33	APR '17	33	APR '17
34	APR '17	34	APR '17
35	APR '17	35	APR '17
36	APR '17	36	APR '17
37	APR '17	37	APR '17
38	APR '17	38	APR '17
39	APR '17	39	APR '17
40	APR '17	40	APR '17
41	APR '17	41	APR '17
42	APR '17	42	APR '17
43	APR '17	43	APR '17
44	APR '17	44	APR '17
45	APR '17	45	APR '17
46	APR '17	46	APR '17
47	APR '17	47	APR '17
48	APR '17	48	APR '17
49	APR '17	49	APR '17
50	APR '17	50	APR '17
51	APR '17	51	APR '17
52	APR '17	52	APR '17
53	APR '17	53	APR '17
54	APR '17	54	APR '17
55	APR '17	55	APR '17
56	APR '17	56	APR '17
57	APR '17	57	APR '17
58	APR '17	58	APR '17
59	APR '17	59	APR '17
60	APR '17	60	APR '17
61	APR '17	61	APR '17
62	APR '17	62	APR '17
63	APR '17	63	APR '17
64	APR '17	64	APR '17
65	APR '17	65	APR '17
66	APR '17	66	APR '17
67	APR '17	67	APR '17
68	APR '17	68	APR '17
69	APR '17	69	APR '17
70	APR '17	70	APR '17
71	APR '17	71	APR '17
72	APR '17	72	APR '17
73	APR '17	73	APR '17
74	APR '17	74	APR '17
75	APR '17	75	APR '17
76	APR '17	76	APR '17
77	APR '17	77	APR '17
78	APR '17	78	APR '17
79	APR '17	79	APR '17
80	APR '17	80	APR '17
81	APR '17	81	APR '17
82	APR '17	82	APR '17
83	APR '17	83	APR '17
84	APR '17	84	APR '17
85	APR '17	85	APR '17
86	APR '17	86	APR '17
87	APR '17	87	APR '17
88	APR '17	88	APR '17
89	APR '17	89	APR '17
90	APR '17	90	APR '17
91	APR '17	91	APR '17
92	APR '17	92	APR '17
93	APR '17	93	APR '17
94	APR '17	94	APR '17
95	APR '17	95	APR '17
96	APR '17	96	APR '17
97	APR '17	97	APR '17
98	APR '17	98	APR '17
99	APR '17	99	APR '17
100	APR '17	100	APR '17

CATTARAUGUS COUNTY
DEPARTMENT OF PUBLIC WORKS
8810 NYS ROUTE 242
LITTLE VALLEY, NEW YORK 14765
716-858-8121

ABUTMENT & WINGWALL PLAN
TOWN OF LEON
SMITH ROAD
LEON BRIDGE NO. 35 OVER CONEWAGO CREEK
INTERSECTION SMITH ROAD AND FROG VALLEY ROAD

SHEET 6 OF 10
PROJECT NO. H.5198.2586

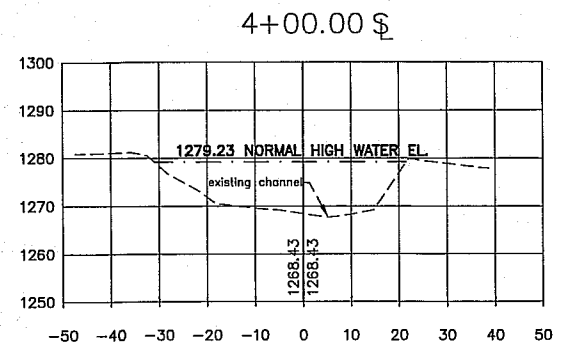
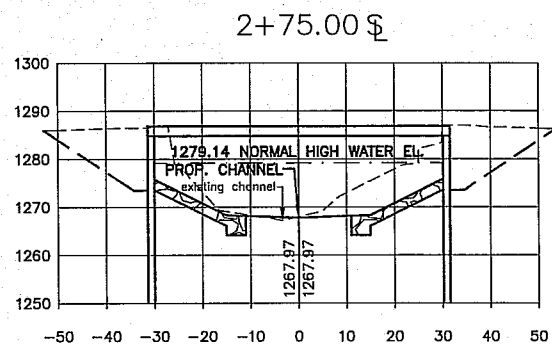
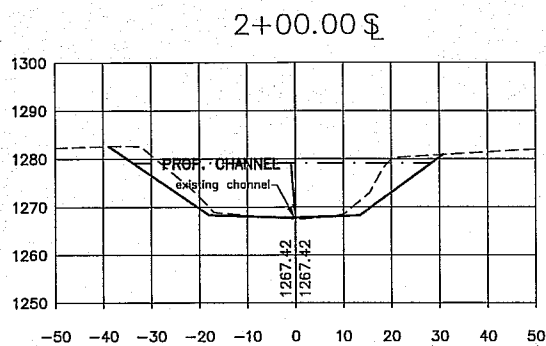
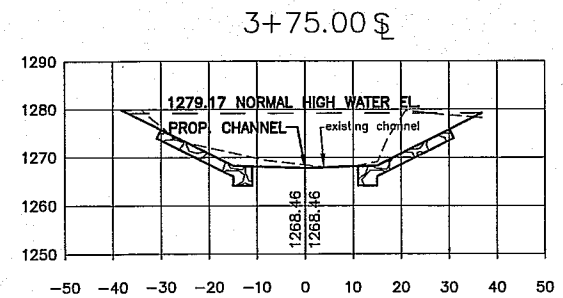
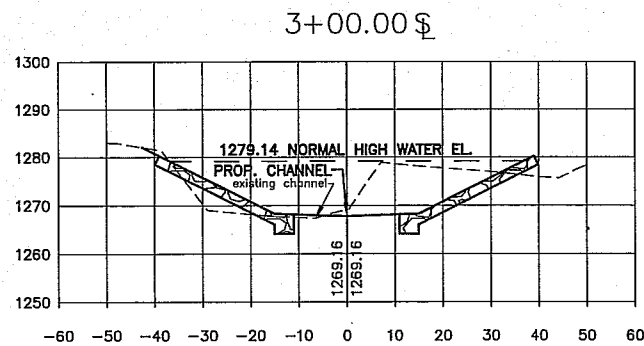
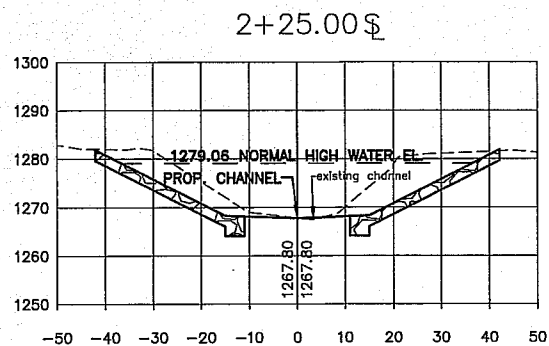
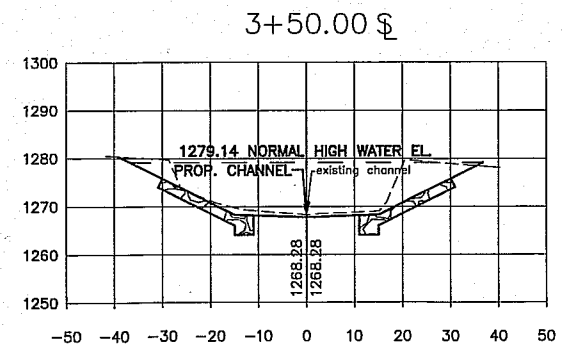
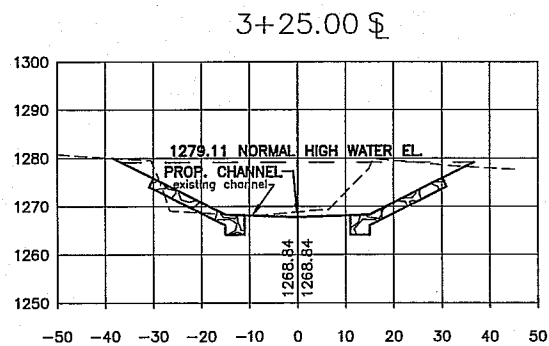
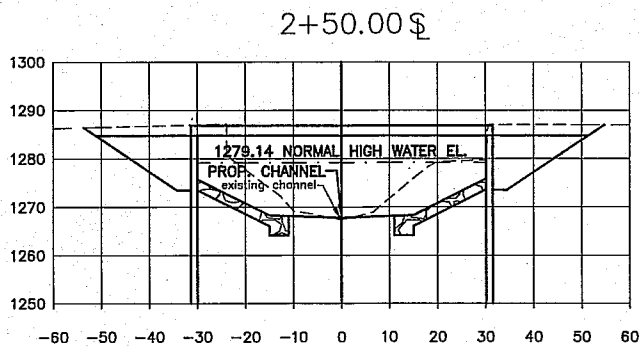

NOTE:
BASELINE/CONSTRUCTION LINE STATIONING IS ESTABLISHED FOR CONSTRUCTION PURPOSES ONLY, AND MAY OR MAY NOT
BE COINCIDENTAL WITH GREAT LOT LINES, INDIVIDUAL PROPERTY LINES, OR PREVIOUSLY ESTABLISHED STATIONING.

© CATTARAUGUS COUNTY -2017

SURVEY #	SCALE	AS NOTED	DATE	12/3/2016	DATE
BK.	PG.	T	R	DATE	DATE
LOT					
UNAUTHORIZED ALTERATION OR ADDITION TO THIS DOCUMENT IS A VIOLATION OF SECTION 1809 OF THE NEW YORK STATE EDUCATION LAW.					
CAD DRAWING					
DO NOT EDIT MANUALLY					
DWG.	DGN.	TR.	CK.		

CATTARAUGUS COUNTY
DEPARTMENT OF PUBLIC WORKS
8810 NYS ROUTE 242
LITTLE VALLEY, NEW YORK 14765
716-838-0121

CREEK CROSS SECTIONS

TOWN OF LEON
SMITH ROAD
LEON BRIDGE NO. 35 OVER CONEWANGO CREEK
INTERSECTION SMITH ROAD AND FROG VALLEY ROAD

SHEET 9 OF 10
PROJECT NO. H.5198.25086

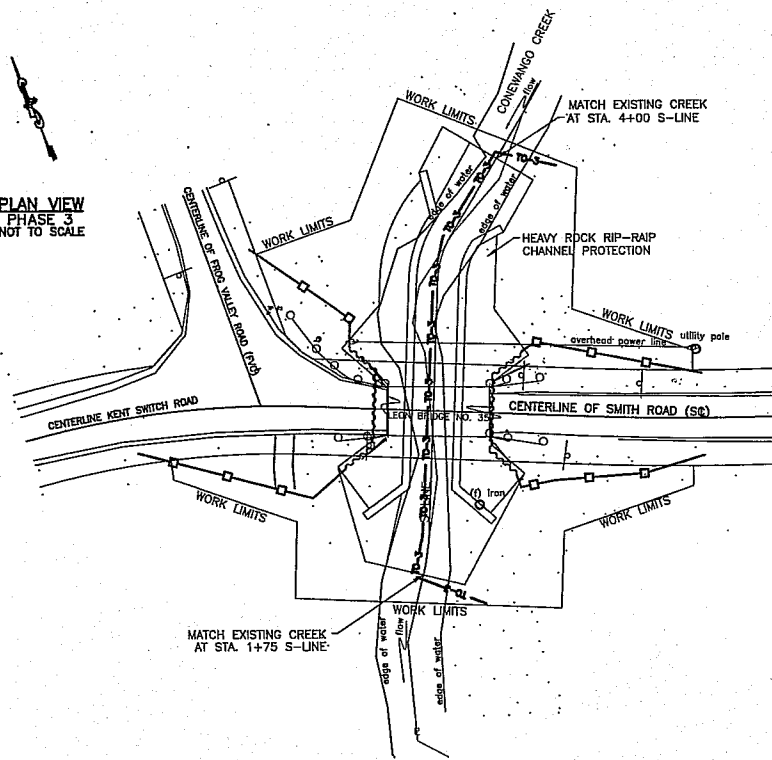
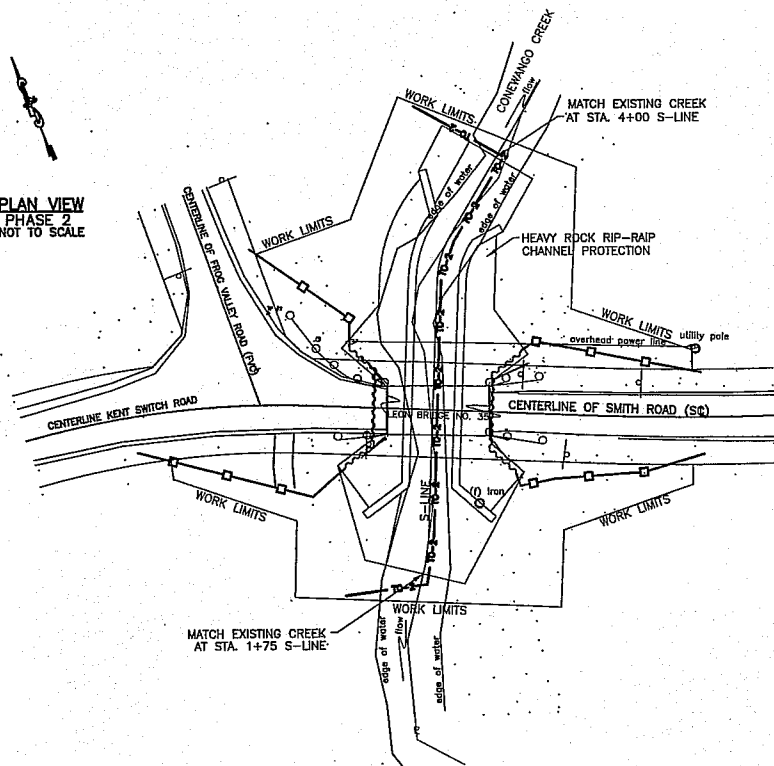
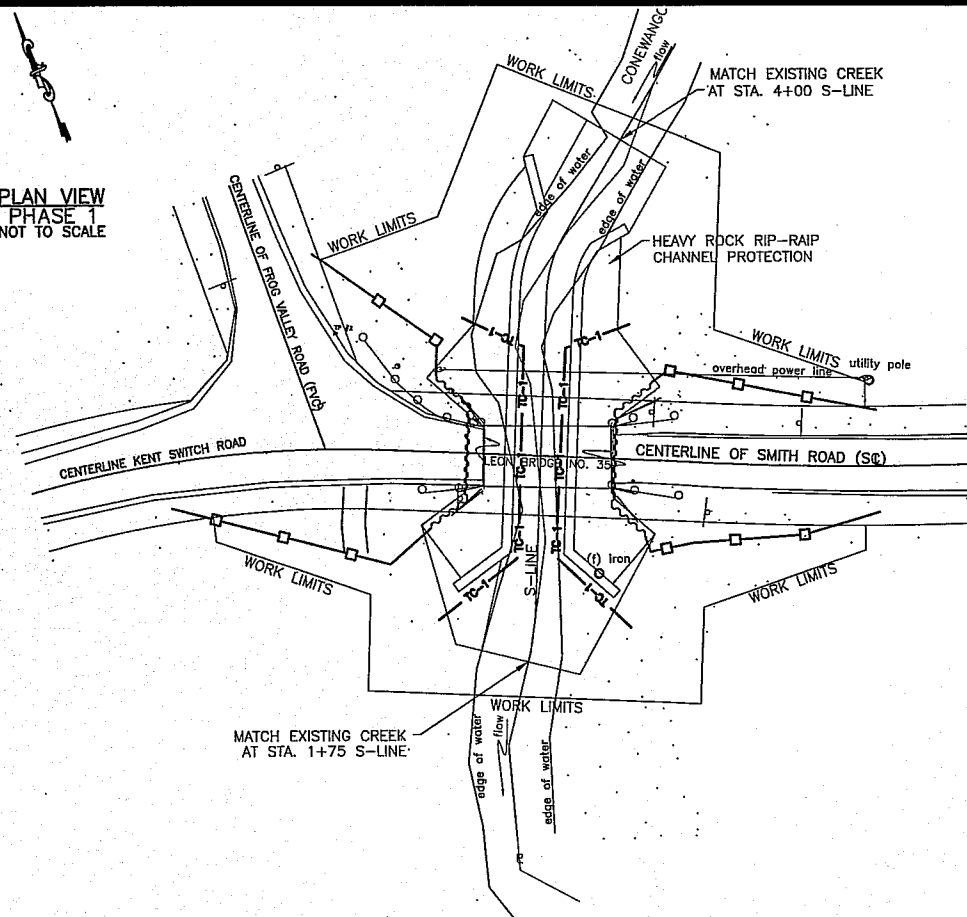

17. ALL TEMPORARY STOCKPILES OF TOPSOIL OR FILL WITH SILT FENCES AS SHOWN IN THE SILT FENCE DETAIL IN THE NYSDOT STANDARD SHEETS AND STANDARD SPECIFICATIONS TO CONTAIN ANY EROSION OF THE PILE. PILES EXPOSED FOR LONGER THAN ONE WEEK SHALL BE STABILIZED BY SEEDING, MULCH AND OR SLOPE PROTECTION IN ACCORDANCE WITH SECTION 209 OF THE NYSDOT STANDARD SPECIFICATIONS. NO SEPARATE PAYMENT WILL BE MADE FOR THE COST OF PROTECTING STOCKPILES.
18. WHERE SILT FENCE IS USED IN AREAS OF CONCENTRATED FLOW, THE ENGINEER IN CHARGE MAY CALL FOR BACKING THE SILT FENCE WITH STRAW BALES.
AN APPROVED GEOTEXTILE OR FILTER FENCE MAY BE SUBSTITUTED FOR STRAW BALES AT NO ADDITIONAL COST TO THE COUNTY. GEOTEXTILE SHALL SATISFY THE REQUIREMENTS OF SECTION 207-2 OF THE STANDARD SPECIFICATIONS.
19. ALL METHODS AND EQUIPMENT PROPOSED BY THE CONTRACTOR TO ACCOMPLISH THE WORK SHALL BE SUBJECT TO THE APPROVAL OF THE ENGINEER IN CHARGE.
20. ALL DITCH AND STORM DRAINAGE OUTLETS SHALL BE STABILIZED, AS REQUIRED AND A.O.B.E., BEFORE THE DISCHARGE POINTS BECOME OPERATIONAL.
21. THE SITE SHALL AT ALL TIMES BE GRADED AND MAINTAINED SUCH THAT ALL STORM WATER RUNOFF IS DIVERTED TO SOIL EROSION AND SEDIMENT CONTROL DEVICES BEFORE ENTERING A WATERBODY.
22. THE LOCATIONS OF EROSION AND SEDIMENT CONTROL MEASURES, AS INDICATED IN THE CONTRACT DOCUMENTS MAY REQUIRE FIELD ADJUSTMENTS DEPENDING ON THE SEQUENCE OF CONSTRUCTION ACTIVITIES, CONSTRUCTION METHODS AND/OR ACTUAL FIELD CONDITIONS.
23. THE COUNTY'S SUPERVISORY ENGINEER SHALL BE NOTIFIED OF ANY SIGNIFICANT FIELD CHANGES TO THE EROSION AND SEDIMENT CONTROL MEASURES INDICATED IN THE CONTRACT DOCUMENTS.
24. ALL IN-STREAM WORK SHALL BE CONDUCTED DURING PERIODS OF LOW FLOW, A.O.B.E. IN COORDINATION WITH THE COUNTY'S SUPERVISORY ENGINEER.
25. ALL SILT FENCE (ITEM 209.13) SHALL REMAIN IN PLACE AFTER COMPLETION OF CONSTRUCTION.

NOTE: BASELINE/CONSTRUCTION LINE STATIONING IS ESTABLISHED FOR CONSTRUCTION PURPOSES ONLY, AND MAY OR MAY NOT BE COINCIDENTAL WITH GREAT LOT LINES, INDIVIDUAL PROPERTY LINES, OR PREVIOUSLY ESTABLISHED STATIONING.

**CATTARAUGUS COUNTY
DEPARTMENT OF PUBLIC WORKS**

8810 NYS ROUTE 242
LITTLE VALLEY, NEW YORK 14755
716-938-8121

EROSION CONTROL PLAN

TOWN OF LEON
SMITH ROAD
LEON BRIDGE NO. 35 OVER CONEWANGO CREEK
INTERSECTION SMITH ROAD AND FROG VALLEY ROAD

SHEET 10 OF 10
PROJECT NO. H.5198.25086